Miami University Ion Trap Mass Spectrometer Report

Analysis Info	HEMI-PAETC in ACN 5uM 1%FA	**Acquisition Parameter**	
		Ion Polarity	Positive
		Ion Source Type	ESI
		Dry Temp (Measured)	311 °C
Filename	Kevin002.d	Nebulizer (Measured)	6.89 psi
Date	08/29/18 13:07:37	Dry Gas (Measured)	6.01 l/min
Method	B_POS.MS		

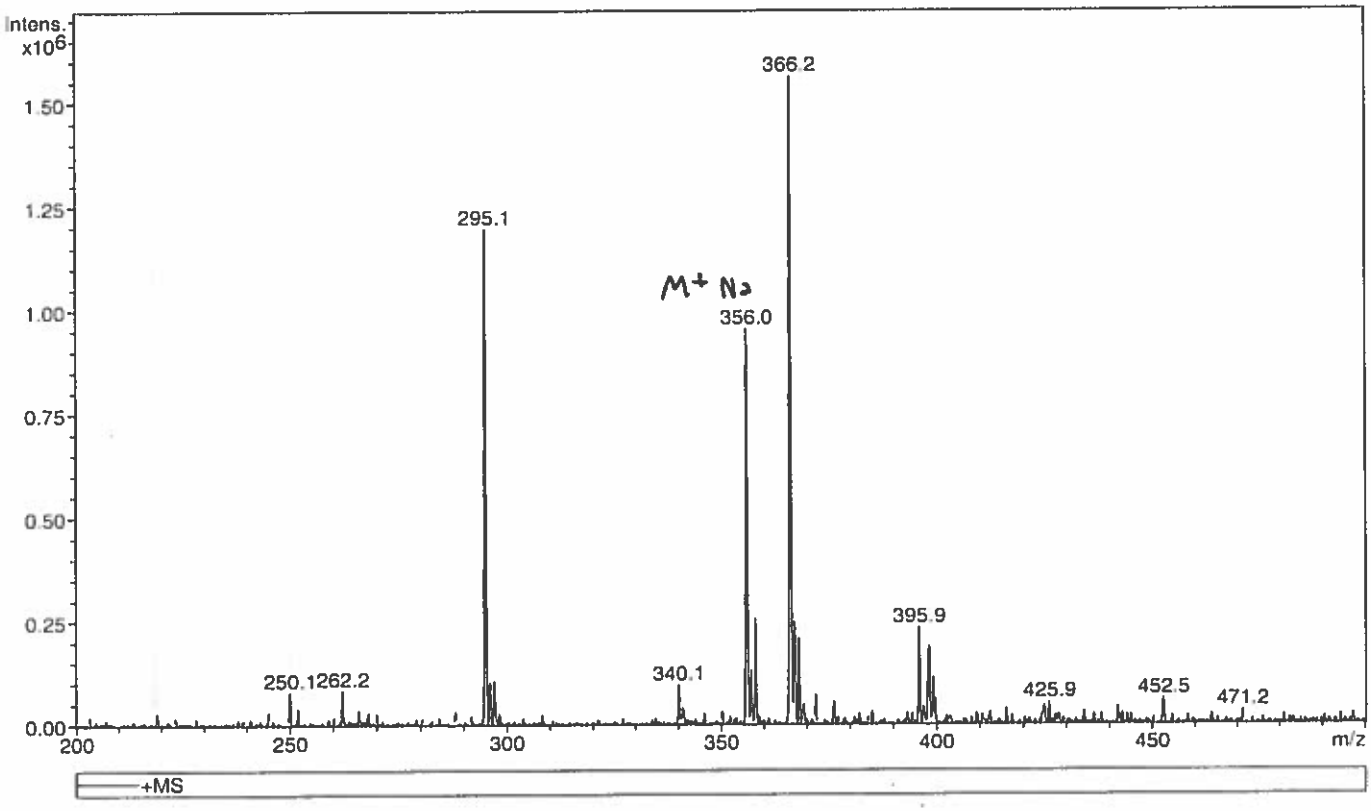

m/z	I
250.1	79624
262.2	83317
295.1	1194435
296.1	101918
297.1	106019
340.1	96026
356.0	952258
357.0	132198
358.0	256124
366.2	1561963
367.1	247932
368.1	208013
395.9	233870
398.2	189299
399.1	113548